

Disclaimer: This map has been prepared based on the cadastral data base made available by the Revenue Department

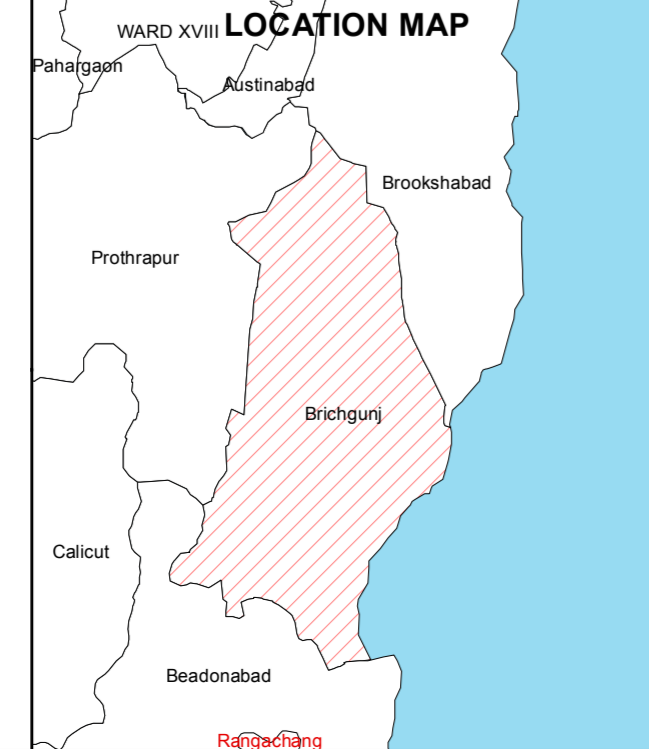
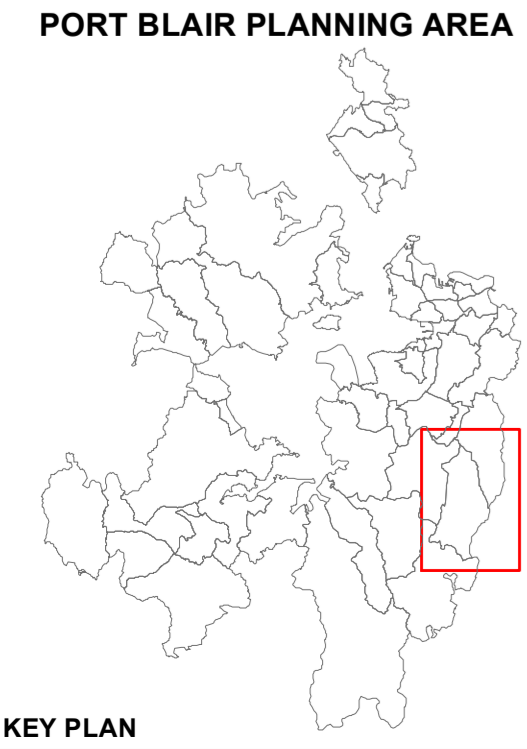

LEGEND

- | | | | |
|---------------------------|--------------------------------|---------------------------------|--------------------|
| Primary Residential | Parks & Open Spaces | LPA Boundary | Agriculture |
| Mixed Residential | Defence | Municipal Boundary | Other Forest |
| Commercial | Submergible Land | Village Boundary | Reserved Forests |
| Industrial | Roads | Survey Boundary | Mangroves |
| Public & Semi-Public | Radial Road | Proposed Projects | Water Bodies |
| Transport & Communication | Andaman Marine Drive (Phase I) | Andaman Marine Drive (Phase II) | Future Development |

PROJECTION SYSTEM : UTM DATUM : WGS84 SPHEROID : WGS84 ZONE : 46N			
DATE	MAY 2011	VILLAGE NAME	BRICHGUNJ
DWG NO.	PBPA/VILLAGE/PROP/5		
CLIENT	Town and Country Planning Unit Andaman Public Works Department A & N Administration, Port Blair		
CONSULTANTS	School of Architecture & Planning Anna University Chennai		

**PROPOSED LANDUSE 2030 - BRICHGUNJ VILLAGE PORT BLAIR
MASTER PLAN FOR PORT BLAIR PLANNING AREA -2030**