

Disclaimer: This map has been prepared based on the cadastral data base made available by the Revenue Department

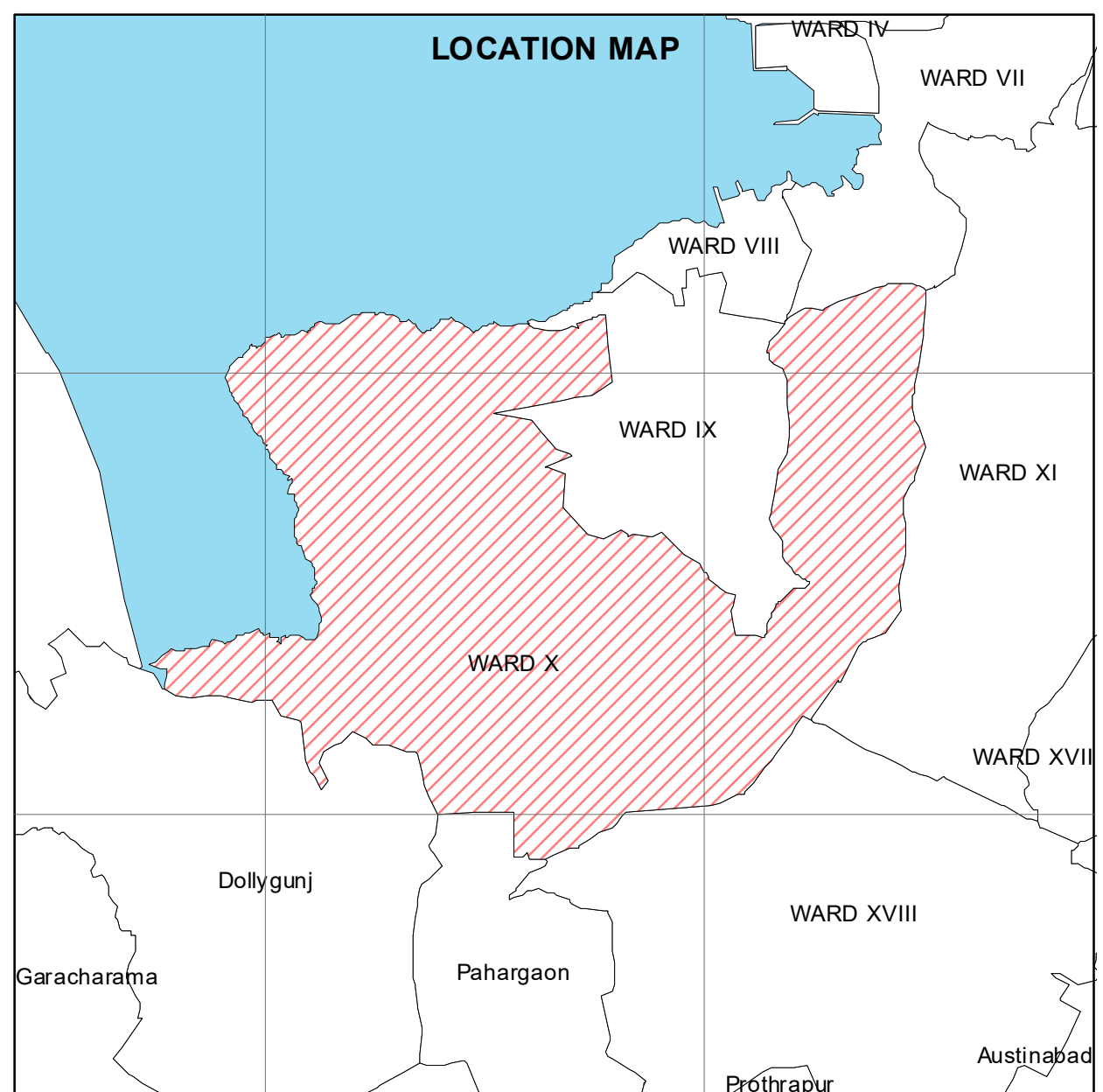
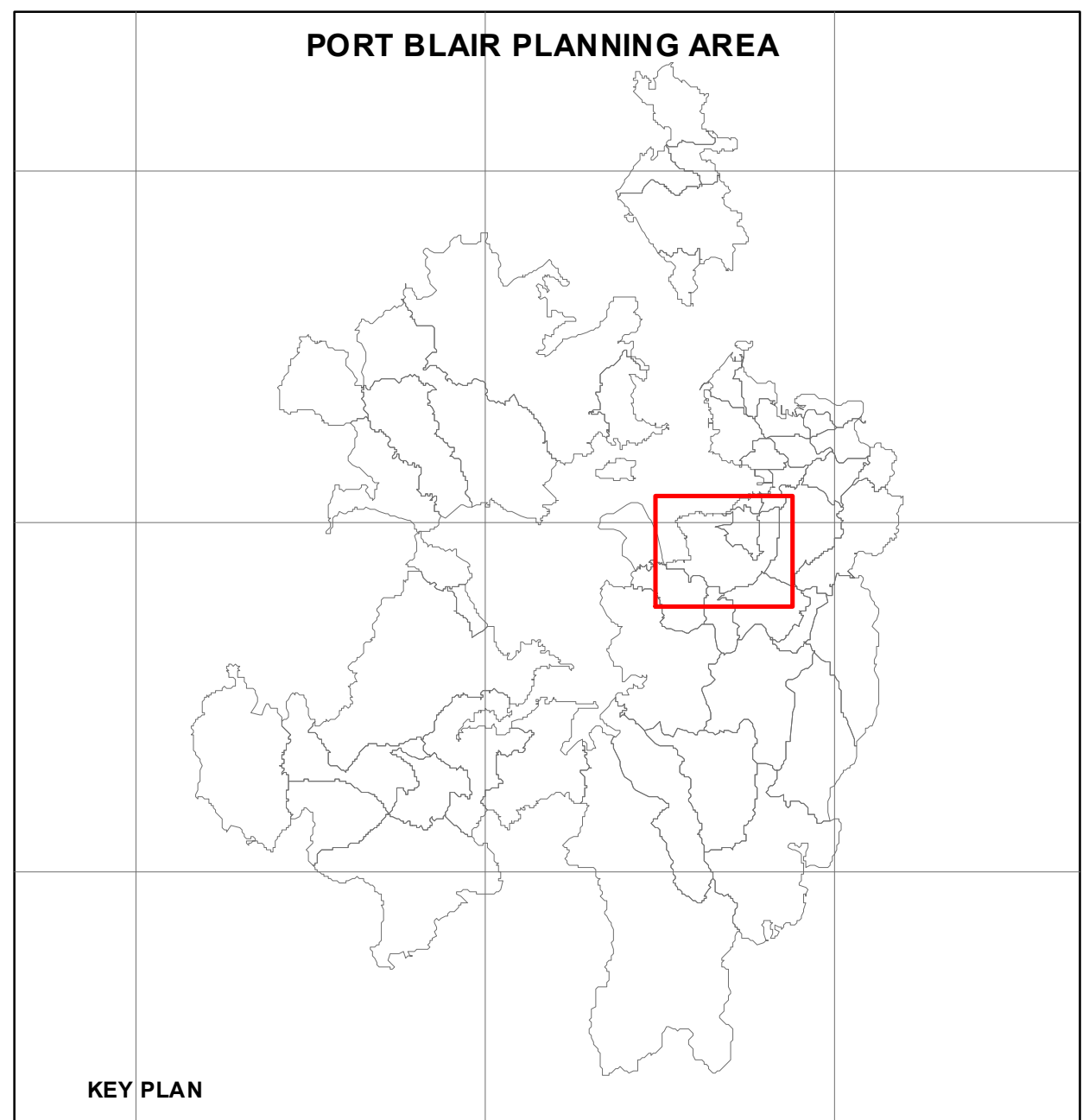

LEGEND

- Primary Residential
- Mixed Residential
- Commercial
- Industrial
- Public & Semi-Public
- Transport & Communication
- Parks & Open Spaces
- Defence
- Submersible Land
- Proposed Projects
- Andaman Marine Drive (Phase I)
- Andaman Marine Drive (Phase II)
- Roads
- Radial Road
- LPA Boundary
- Municipal Boundary
- Village Boundary
- Survey Boundary

SPECIAL RESERVATION

- Agriculture
- Other Forest
- Reserved Forests
- Mangroves
- Water Bodies
- Future Development

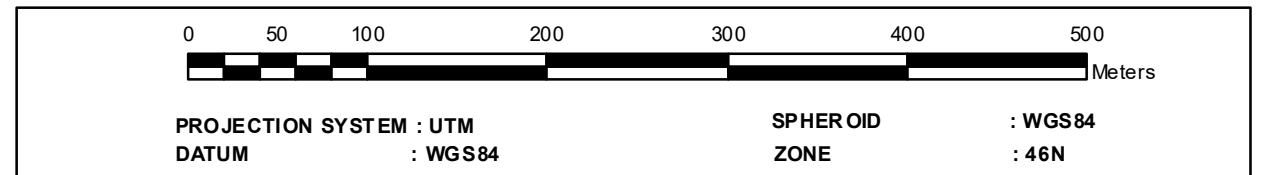

DATE	MAY 2011	WARD NO.	X	N ↑
DWG NO.	PB/WARD/PROP/X			
CLIENT	Town and Country Planning Unit Andaman Public Works Department A & N Administration, Port Blair			APWD
CONSULTANTS	School of Architecture & Planning Anna University Chennai			

PROPOSED LAND USE 2030 - WARD NO.10

MASTER PLAN FOR PORT BLAIR PLANNING AREA-2030